Jarní píseň

Eva Kalavská Faltusová
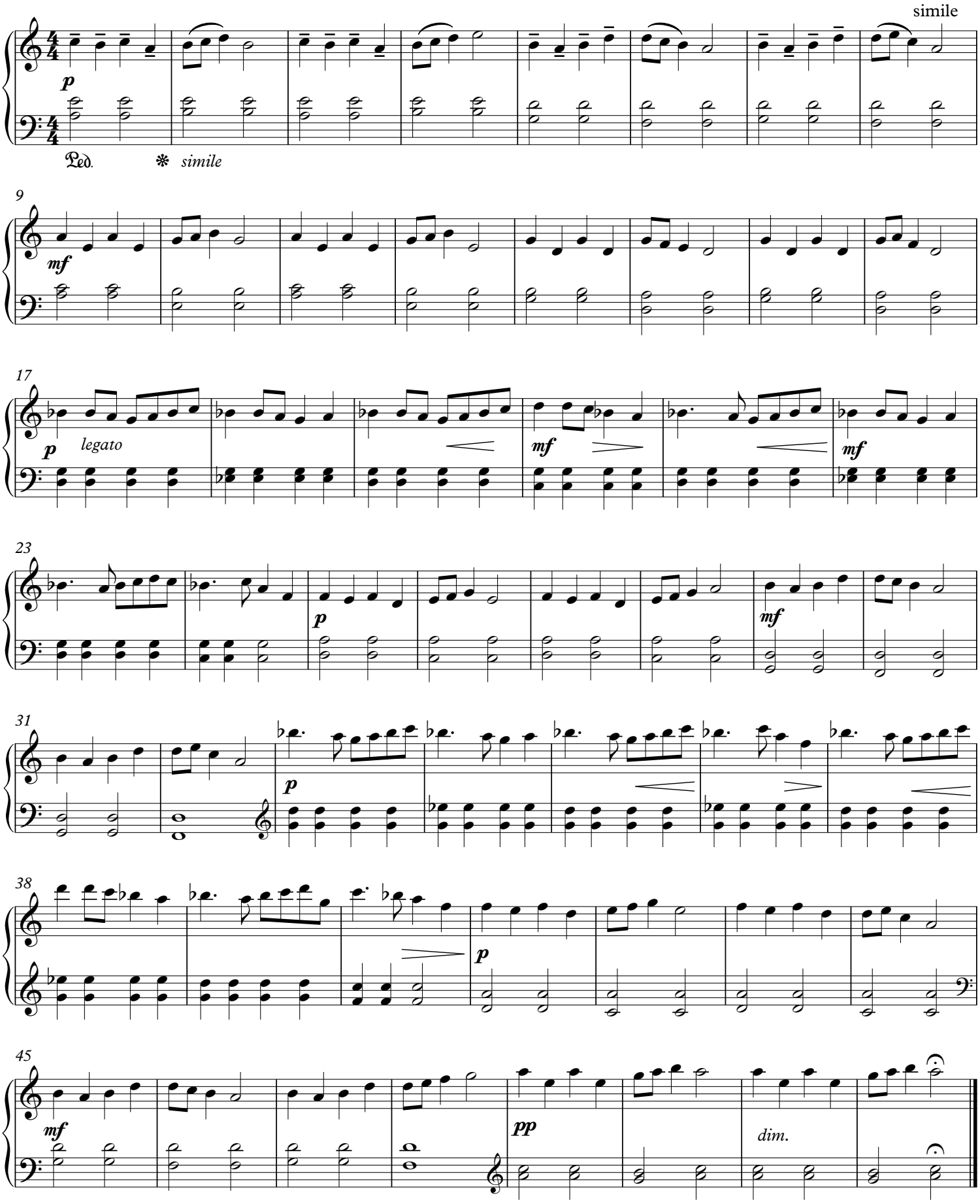
Spring song